

D453_45-Z01-A02

Ground floor area: 45m²

Attic area: 23.2m²

Total area: 68.2m²

Garage and storage room area: 26.2 m²



D453_45-Z01-A02

The basic module with a usable attic comprises of a carport, which can also serve as an external room or storage area. An annex which includes a small bathroom is attached to the carport. Terrace roofing is finished with wood decking.

01.hallway 4.7m²/ **02.**Bathroom 3.8m²/ **03.**kitchen 2.7m²/
04.dining room and living room 20.6m²/ **05.**double bedroom
8.5m²/ **06.**cloakroom 1.2m²/ **07.**terras 18.6m²/ **08.**stairs
1.9m²/ **09.**Carport 30.3m²/ **10.**kitchen annex 1.2m²/
11.bathroom 1.8m²/ **12.**room 23.3m²/ **13.**corridor 0.9m²/
14.double bedroom 8.9m²/ **15.**bathroom 2.8m²/
16.cloakroom 2.3m²/ mezzanines 7.8m²

D453_45-Z01-G03

Ground floor area: 45m²

Attic area: 23.2m²

Total area: 68.2m²

Garage and storage room area: 26.2 m²

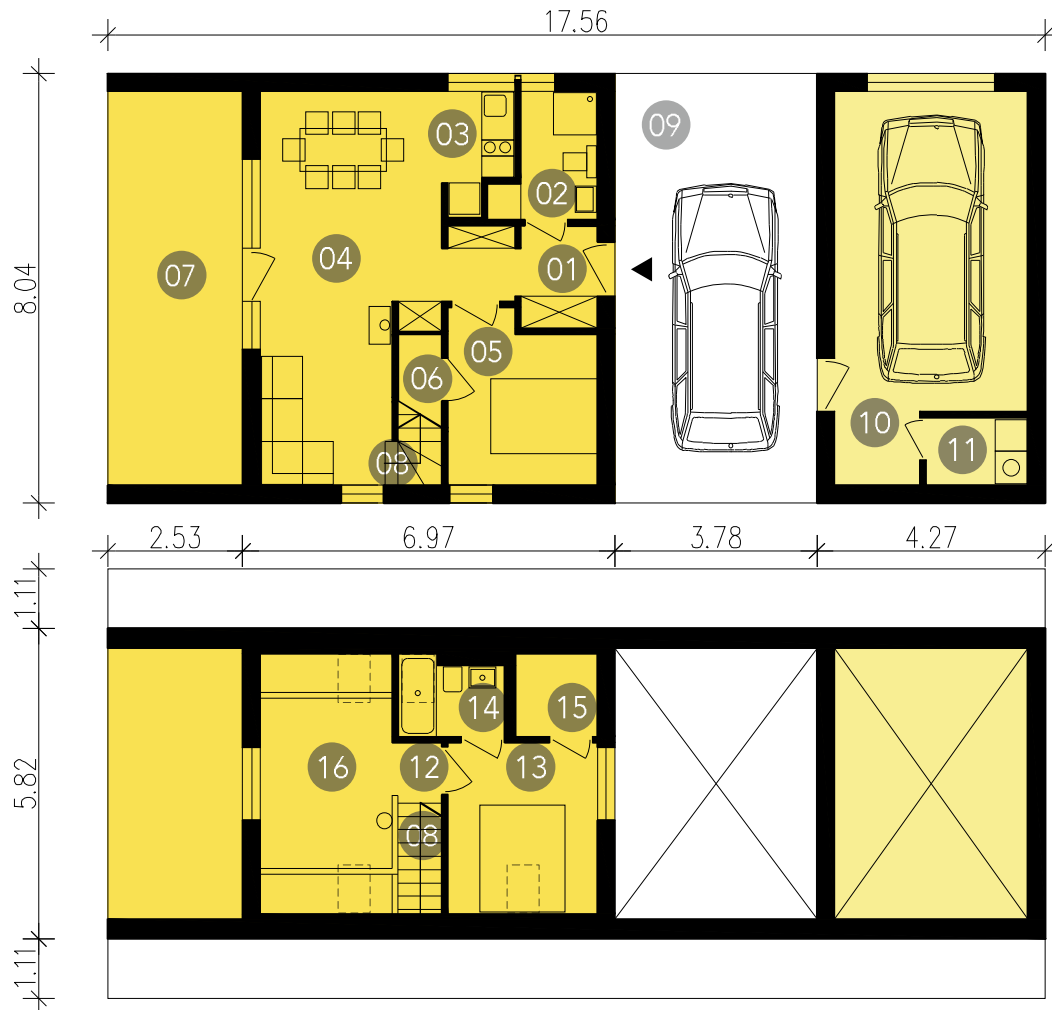

D453_45-Z01-G03

The basic module with a usable attic comprises of a carport, which can also serve as an external room or storage area. Garage is attached to the carport. In the garage there is a laundry room. Terrace roofing is finished with wood decking.

01.hallway 4.7m²/ **02.**Bathroom 3.8m²/ **03.**kitchen 2.7m²/
04.dining room and living room 20.6m²/ **05.**double bedroom
8.5m²/ **06.**cloakroom 1.2m²/ **07.**taras 18.6m²/ **08.**stairs 1.9m²/
09.Carport 30.3m²/ **10.**Garage 23.9m²/ **11.**laundry room/ boiler
room 2.4m²/ **12.**corridor 0.9m²/ **13.**double bedroom 8.9m²/
14.bathroom 2.8m²/ **15.**Cloakroom 2.3m²/ **16.**mezzanine 7.8m²

D453_45-W02

Ground floor area: 45m²

Attic area: 23.2m²

Total area: 68.2m²

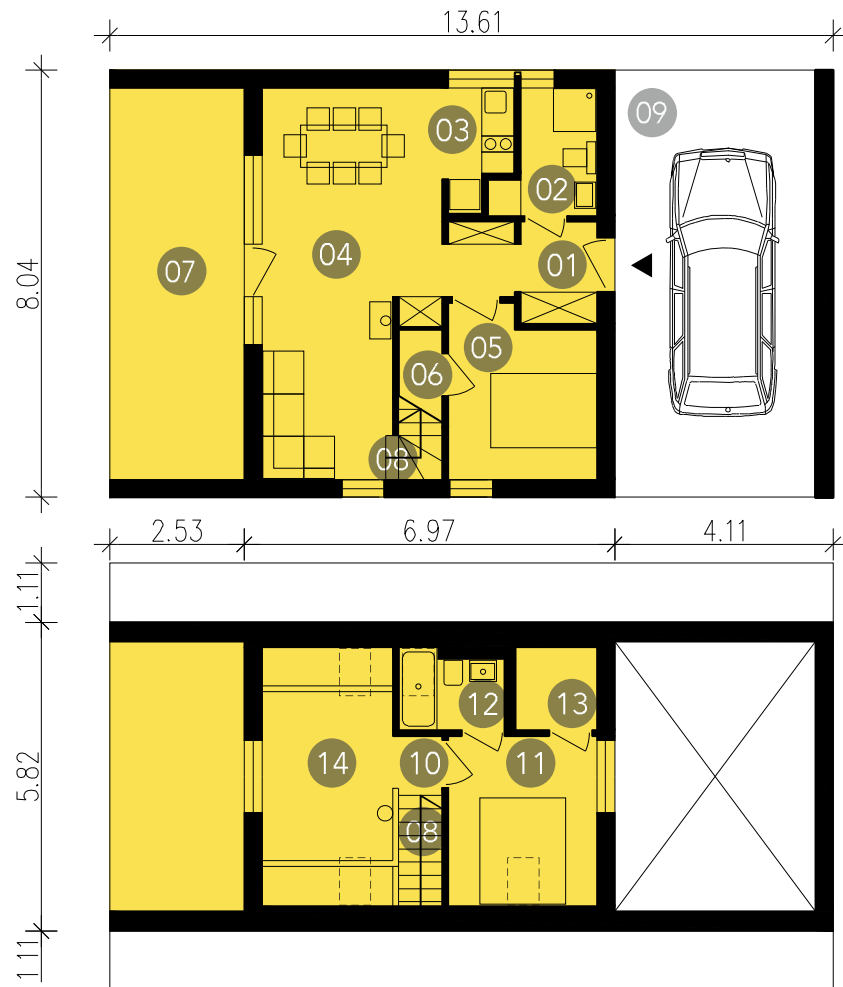

D453_45-W02

The basic module with a usable attic comprises of a covered driveway, which can also serve as an external room or storage area. Terrace and entrance niche are finished with wood decking.

01.hallway 4.7m²/ **02.**bathroom/laundry room/ boiler room 3.8m²/
03.kitchen 2.7m²/ **04.**dining room and living room 20.6m²/ **05.**double
bedroom 8.5m²/ **06.**cloakroom 1.2m²/ **07.**taras 18.6m²/ **08.**stairs
1.9m²/ **09.**carport 30.2m²/ **10.**corridor 0.9m²/ **11.**double bedroom
8.9m²/ **12.**bathroom 2.8m²/ **13.**Cloakroom 2.3m²/ **14.**mezzanine 7.8m²

D453-45-W01

Ground floor area: 45m²

Attic area: 23.2m²

Total area: 68.2m²



D453-45-W01

The basic module with a usable attic comprises of a covered driveway, which can also serve as an external room or storage area. The area has separated room which can be used as a storeroom for tools and supplies. Terrace and entrance niche are finished with wood decking.

01.hallway 4.7m²/ **02.bathroom/laundry room/ boiler room** 3.8m²/
03.kitchen 2.7m²/ **04.dining room and living room** 20.6m²/ **05.double bedroom** 8.5m²/
06.cloakroom 1.2m²/ **07.taras** 18.6m²/ **08.stairs** 1.9m²/ **09.Carport** 25.1m²/ **10.storageroom** 0.9m²/ **11.corridor** 0.9m²/
12.double bedroom 8.9m²/ **13.bathroom** 2.8m²/ **14.Cloakroom** 2.3m²/
15.mezzanine 7.8m²

D453_45 

Ground floor area: 45m²

Attic area: 23.2m²

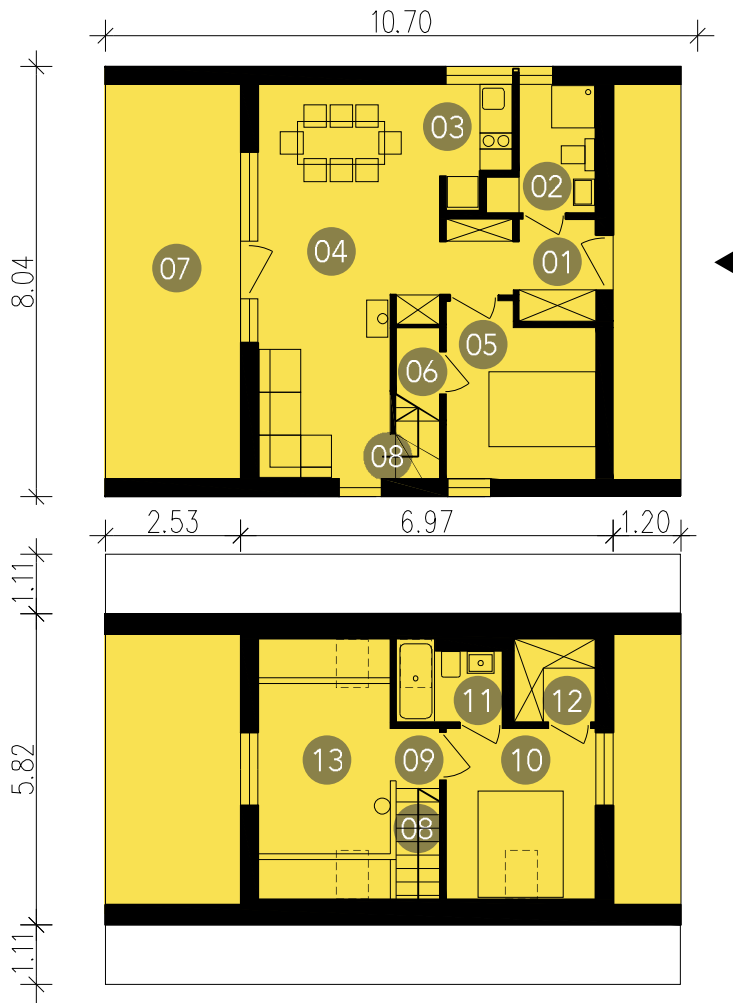

Total area: 68.2m²



D453_45

Module 45 was created to function as a recreational house. Basic module with an usable attic allows for an effective arrangement of four rooms and the kitchen, providing a comfortable space for a group of up to 6 people. By adding an additional modules it can become a full-fledged family home. The house can have two double bedrooms and mezzanine. Terrace and entrance niche are finished with wood decking.

01.hallway 4.7m²/ **02.**bathroom/laundry room/ boiler room 3.8m²/ **03.**kitchen 2.7m²/ **04.**diningroom and living room 20.6m²/ **05.**double bedroom 8.5m²/ **06.**cloakroom 1.2m²/ **07.**taras 18.6m²/ **08.**stairs 1.9m²/ **09.**Corridor 0.9m²/ **10.**double bedroom 8.9m²/ **11.**bathroom 2.8m²/ **12.**Cloakroom 2.3m²/ **13.**mezzanine 7.8m²

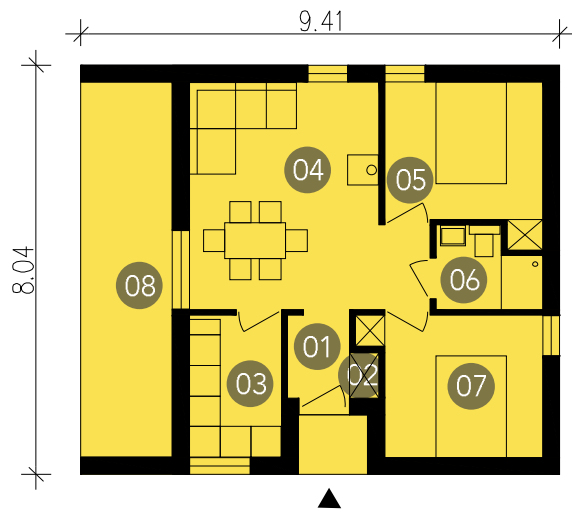

D452_15 
D452_30 



D452_15 D452_30

The D452 basic bungalow was also designed as a "second house" providing optimal conditions for spending holidays away from home. Ideal for two couples or a couple with a child and for their guests who can comfortably sleep on the sofa bed in the living room. The roof falls at 30 degrees, which makes it possible to create an extra storage space at the attic. The module can be modified to add a carport, studio or garage. Terrace and entry niche is finished with wooden decking.

01.hallway 1.9m²/ **02.**boiler room 0.5m²/ **03.**kitchen/laundry room 5m²/
04.diningroom and living room 18.3m²/ **05.**double bedroom 8.8m²/
06.bathroom 3.6m²/ **07.**double bedroom 9m²/ **08.**terrace 13.2m²

D451_15 
D451_30 



D451_15
D451_30

The D451 basic bungalow was designed to function as a "second house" providing optimal conditions for spending holidays away from home. Ideal for couples with a child and for their guests who can comfortably sleep on the sofa bed in the living room. The roof falls at 30 degrees which makes it possible to create an extra storage space at the attic. The module can be modified to add an extra carport, studio or garage. Terrace and entry niche is finished with wood decking.

01.hallway 2.5m²/ **02.**corridor 2.9m²/ **03.**kitchen 6.3m²/
04.diningroom and living room 18.8m²/ **05.**double bedroom 9.5m²/
06.bathroom/laundry room/ boiler room 3.6m²/ **07.**terrace 13.2m²